

Amarillo Series Fan Drive

Model 1713A

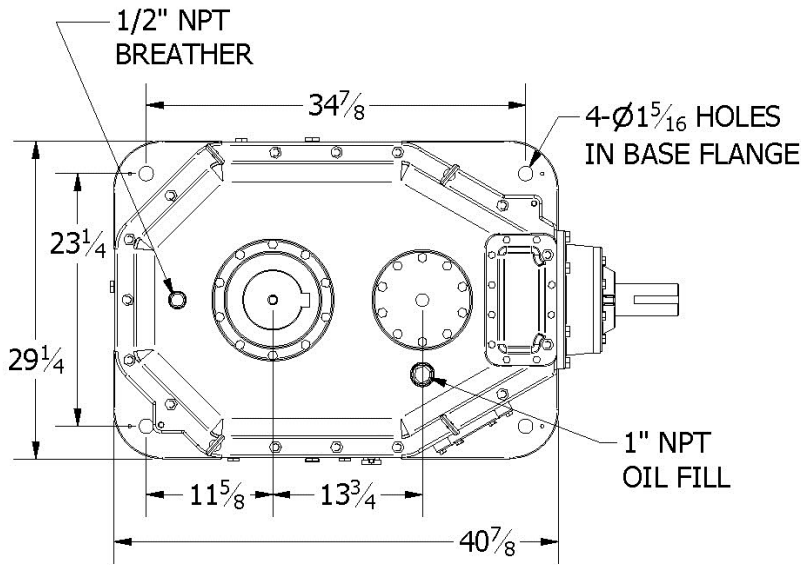

Amarillo Gear Company LLC reserves the right to make design modifications to our gear drives that may change the given dimensions. The dimensions shown in this document may not exactly reflect the dimensions of gear drives currently being offered. Request a *certified dimension print* for construction use.

OIL PUMP (OPTION) MINIMUM CLEARANCE
LOCATED BENEATH THE INTERMEDIATE SHAFT.
CONTACT THE FACTORY FOR ADDITIONAL
INFORMATION AND A CERTIFIED DIMENSION PRINT.

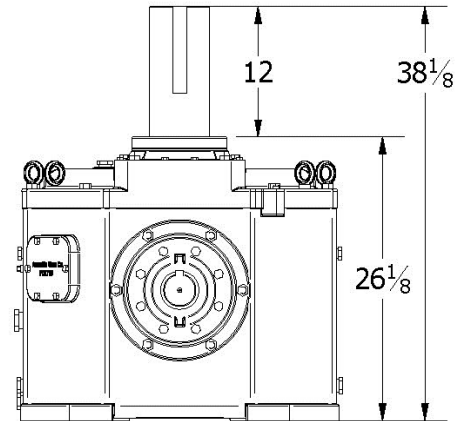
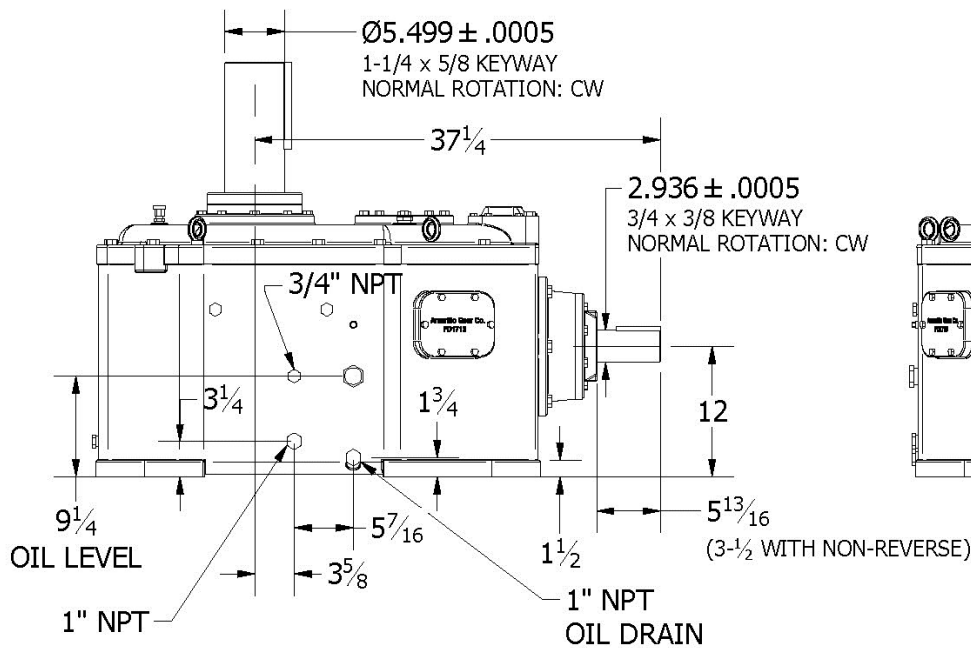
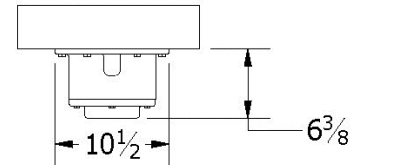

SERVICE HORSEPOWER RATINGS (2.0 SERVICE FACTOR)

| Input (RPM) | Nominal Ratio | | | | | | | | | |
|-------------|---------------|-----|-----|-----|------|-----|-----|-----|-----|-----|
| | 11 | 13 | 14 | 15 | 15.5 | 16 | 17 | 18 | 19 | 20 |
| 1750 | 390 | 323 | 310 | 300 | 294 | 285 | 272 | 262 | 250 | 241 |
| 1450 | 323 | 268 | 257 | 249 | 244 | 236 | 225 | 217 | 207 | 200 |
| 1160 | 259 | 214 | 205 | 199 | 195 | 189 | 180 | 174 | 166 | 160 |

THRUST CAPACITY: _____ 10900 lbs.
 OIL TYPE: _____ ISO 220 / AGMA 5 or 5S / No EP additives
 OIL CAPACITY: _____ 24 gallons (91 L)
 WEIGHT, DOMESTIC SHIPPING: _____ 2775 lbs.
 WEIGHT, EXPORT SHIPPING w/EXPORT BOX: _____ 3020 lbs.
 EXPORT BOX DIMENSIONS (L x W x H): _____ 55 x 41 x 45 (inches)